



KAMFLEX[®]

Stainless Steel Sanitary Conveyors
for Food & Pharmaceutical Industries

Web Site: www.kamflex.com
E-mail: kamflex@kamflex.com

Quick-Ship Program

A broad range of pre-engineered conveyors, manufactured to order and shipped in about ten working days.

Kamflex Corporation

555 Kimberly Drive
Carol Stream, IL 60188-1893 • USA
Phone: 800-323-2440 or 630-682-1555
Fax: 630-682-9312
E-Mail: Kamflex@Kamflex.com
Website: www.kamflex.com

Catalog No. 2005B

© Copyright 2005, Kamflex Corp.



"QUICK-SHIP" Program

Since 1974, Kamflex has been providing custom-engineered stainless steel sanitary conveyors for food and pharmaceutical industries. We serve a majority of Fortune-500 companies in these industries, as well as numerous smaller companies on a continuing, long-term basis.

Our "Quick-Ship" program has evolved in response to our customers' need for much shorter lead-times for many popular conveyor types with limited size range and options. We are now able to provide these high quality, pre-engineered units in 10 working days; and at a substantially lower cost compared to custom designed units.

For a prompt quote, please copy a specification page from the catalog, check-off desired size and option boxes and fax it to us. Or, simply call us with your application needs. Our experienced Sales Engineers can help you select the right Quick-Ship unit, or if need be, a custom-designed unit or a complete conveyor line to your specifications.

TABLE OF CONTENTS:

Rotary Turntables	Page 2
Flat Fabric Belt Conveyors.....	Page 3
Cleated Fabric Belt Conveyors	Page 4
Flat Plastic Belt Conveyors.....	Page 5
Cleated Plastic Belt Conveyors	Page 6
Table Top Chain Conveyors	Page 7

Kamflex Corporation

555 Kimberly Drive
 Carol Stream, IL 60188-1893 • USA
 Phone: 800-323-2440 or 630-682-1555
 Fax: 630-682-9312
 E-Mail: Kamflex@Kamflex.com
 Website: www.kamflex.com

Specifications subject to change without notice.
 © Copyright 2005, Kamflex Corporation

Series 901, Rotary Turntables Quick-Ship Program



These units are used for product accumulation, manual packaging and case filling applications. Typically, product is transferred from a packaging or bagging machine to this turn table via a cleated belt conveyor, operators will then pick and place the product into cases. The circular top is a one-piece, 12 gage stainless steel disc formed by a metal spinning process with integral flanges or a dished contour, resulting in a more sanitary design.

QUALITY STANDARD FEATURES AND BENEFITS:

- All 304SS construction
- 12-gage 304SS formed top, sand blast finish
- 304SS frame, polished to a No. 4 finish
- 2" square tubing supports
- Continuous TIG welds, ground & polished
- 115VAC-1ph, 1/2 HP motor (1/4 HP for 901A Model)
- Includes motor starter and/or SCR variable speed controller

ORDER SPECIFICATIONS: (Note: Items shown in black are standard items; all options are shown in blue.)

901 Model No.:	<input type="checkbox"/> 901A (Friction Drive) 1.8 RPM
	<input type="checkbox"/> 901B (Direct Drive) 6 RPM
	<input type="checkbox"/> 901C (Direct Drive, Variable Speed) 1.5-6 RPM
Top Diameter:	<input type="checkbox"/> 48" <input type="checkbox"/> 60"
Top Type:	<input type="checkbox"/> 3" Rim Up <input type="checkbox"/> Dished (Shown)
Elevations:	<input type="checkbox"/> J = 30" (Minimum Elevations ('J') with: Level Mounts: 27", Casters: 33")
901A Speed Options:	<input type="checkbox"/> 0.75 RPM <input type="checkbox"/> 1.2 RPM <input type="checkbox"/> 1.3 RPM
901B Speed Options:	<input type="checkbox"/> 0.9 RPM <input type="checkbox"/> 1.8 RPM <input type="checkbox"/> 3.6 RPM
Rotation Direction:	<input type="checkbox"/> CW <input type="checkbox"/> CCW
Other Options:	<input type="checkbox"/> Washdown <input type="checkbox"/> Casters (901A Only) <input type="checkbox"/> 230/460VAC-3ph, 1/2 HP motor (901B Only)

Note: Series 981 (Combination Inclined Conveyor and Turntable), also available in 10 days.

Series 704, Flat Fabric Belt Conveyors / Quick-Ship Program

These fabric belt conveyors are pre-engineered for a variety of common product handling applications. Belting material choices include FDA approved white PVC or Urethane. Other choices to meet your specific application needs include various frame lengths, widths, elevations, stand types, drive types and side rails.

ADDITIONAL QUALITY FEATURES AND BENEFITS:

More Sanitary:

- Tool-free Quick-belt tension release mechanism
- Standoffs on legs with angled end-caps
- 304SS frame polished to a No. 4 finish
- Continuous TIG welds, ground & polished
- Suited for washdown (with washdown motor option)

Better Functionality:

- 303SS bearing housings
- Vacuum breakers on slider bed
- 2" square tubing supports
- 12-gauge formed frames
- 10-gauge formed motor platforms
- 304SS pulleys (standard)

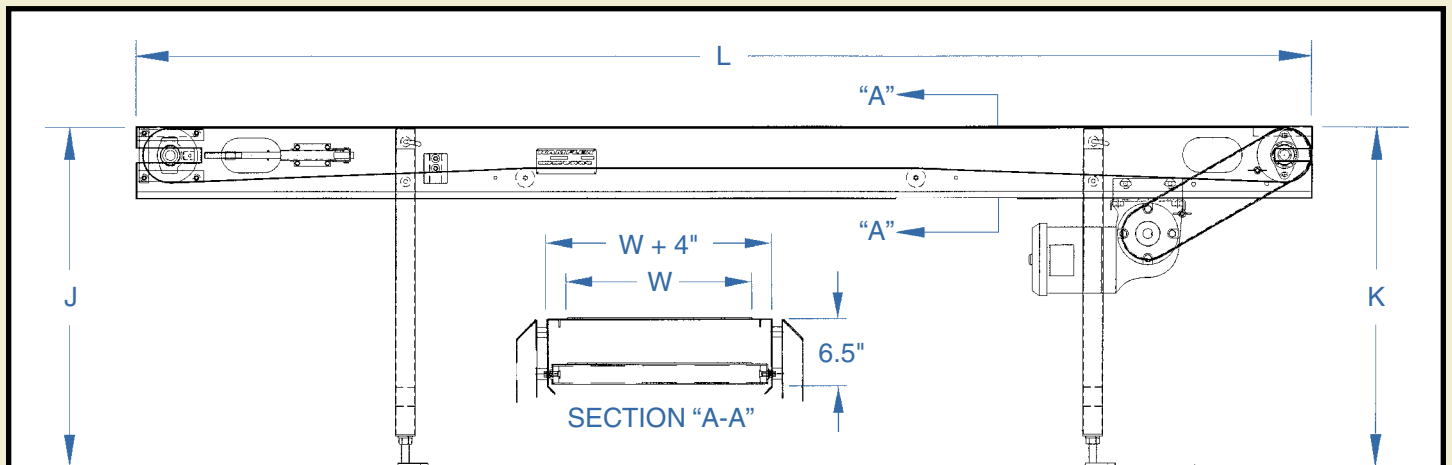

ORDER SPECIFICATIONS: (Note: Items shown in black are standard items; all options are shown in blue.)

Belt Width:	<input type="checkbox"/> 12"	<input type="checkbox"/> 18"	<input type="checkbox"/> 24"		
Overall Frame Length:	<input type="checkbox"/> 6'-0" (72")	<input type="checkbox"/> 8'-0" (96")	<input type="checkbox"/> 9'-10" (118")	<input type="checkbox"/> 12'-0" (144")	<input type="checkbox"/> 15'-0" (180")
	<input type="checkbox"/> 19'-8" (236")	<input type="checkbox"/> 24'-7" (295")	<input type="checkbox"/> 29'-6" (354")	<input type="checkbox"/> 34'-5" (413")	<input type="checkbox"/> 39'-4" (472")
Elevations:	<input type="checkbox"/> Infeed ('J') = 36" T.O.B	<input type="checkbox"/> J = _____			
	<input type="checkbox"/> Discharge ('K') = 36" T.O.B.	<input type="checkbox"/> K = _____			
Belt Type:	<input type="checkbox"/> PVC	<input type="checkbox"/> Urethane	<input type="checkbox"/> _____ (If available)		
Stand Type:	<input type="checkbox"/> Level Mounts	<input type="checkbox"/> Casters	<input type="checkbox"/> Hanger Brackets	<input type="checkbox"/> None	
Motor Type:	<input type="checkbox"/> 230/460VAC-3ph, 1/2 HP	<input type="checkbox"/> 115VAC-1ph, 1/2 HP	<input type="checkbox"/> 90VDC, 1/2 HP	<input type="checkbox"/> Washdown	
Motor Location:	<input type="checkbox"/> Below, Right Side	<input type="checkbox"/> Below, Left Side			
Belt Speed:	<input type="checkbox"/> 60 FPM	<input type="checkbox"/> _____ FPM	<input type="checkbox"/> Variable Speed		
	(Constant Speed)	(Constant Speed)	Speed Range: _____ to _____ FPM		
Other Options:	<input type="checkbox"/> 3" Side Rails	<input type="checkbox"/> Motor Starter	<input type="checkbox"/> Belt Scraper		

Series 705, Cleated Fabric Belt Conveyors / Quick-Ship Program



These inclined conveyors are pre-engineered with cleated fabric belts for a variety of common product handling applications. Belting material choices include FDA approved white PVC or Urethane. Other choices to meet your specific application needs include various frame lengths, widths, elevations, stand types, drive types.

ADDITIONAL QUALITY FEATURES AND BENEFITS:

More Sanitary:

- Tool-free Quick-belt tension release mechanism
- Tool-free removable side rails
- Standoffs on legs with angled end-caps
- 304SS frame polished to a No. 4 finish
- Continuous TIG welds, ground & polished
- Suited for washdown (with washdown motor option)

Better Functionality:

- 303SS bearing housings
- Vacuum breakers on slider bed
- 2" square tubing supports
- 12-gauge formed frames
- 10-gauge formed motor platforms
- 304SS pulleys (standard)
- 3" high side rails
- Infeed hopper
- Discharge slide

INCLINE ANGLE	"J" DIMENSION FOR ALL LENGTHS	"K" DIMENSION FOR VARIOUS OVERALL FRAME LENGTHS ("L")					
		6'-0" OAL	8'-0" OAL	9'-10" OAL	12'-0" OAL	15'-0" OAL	19'-8" OAL
15°	24"	16"	22"	28"	34"	44"	58"
30°	26"	33"	45"	55"	70"	87"	115"
45°	28"	48"	65"	79"	100"	124"	165"

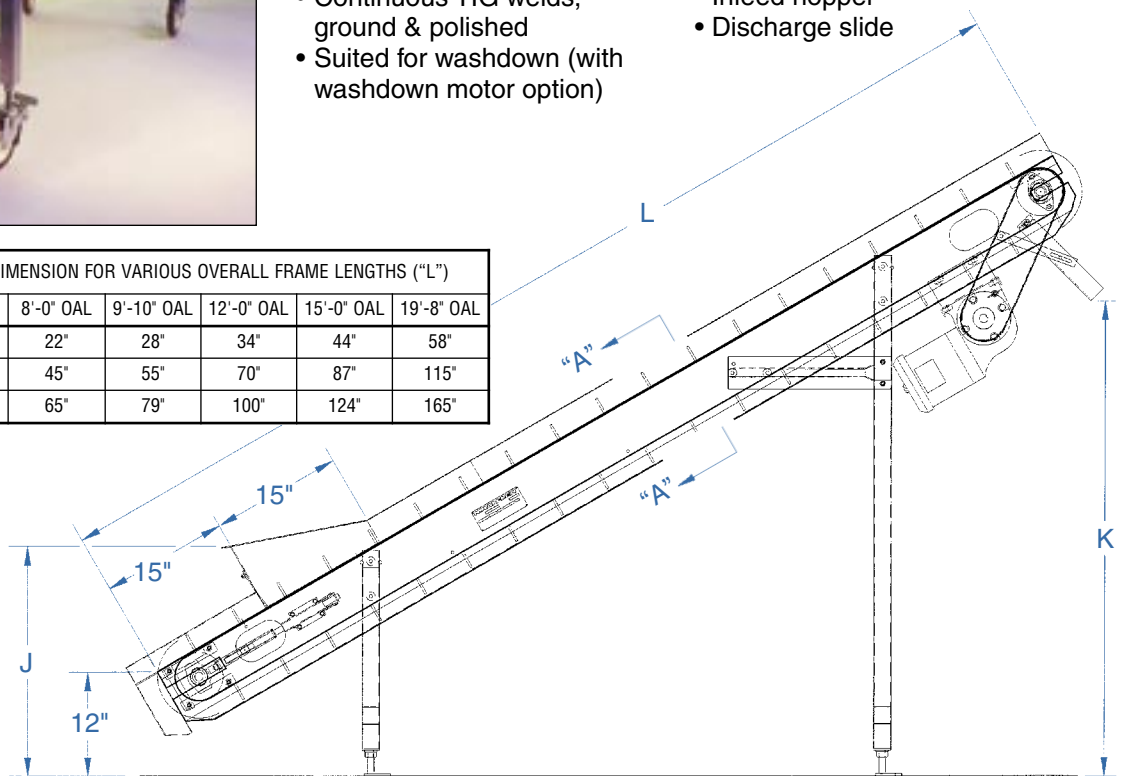
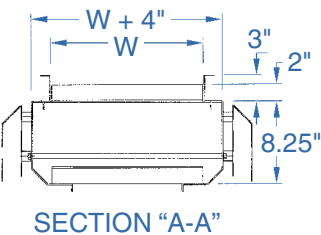

ORDER SPECIFICATIONS: (Note: Items shown in black are standard items; all options are shown in blue.)

Belt Width:	<input type="checkbox"/> 12"	<input type="checkbox"/> 18"	<input type="checkbox"/> 24"	
Overall Frame Length:	<input type="checkbox"/> 6'-0" (72")	<input type="checkbox"/> 8'-0" (96")	<input type="checkbox"/> 9'-10" (118")	
	<input type="checkbox"/> 12'-0" (144")	<input type="checkbox"/> 15'-0" (180")	<input type="checkbox"/> 19'-8" (236")	
Incline Angle:	<input type="checkbox"/> 15° Incline	<input type="checkbox"/> 30° Incline	<input type="checkbox"/> 45° Incline	
Belt Type:	<input type="checkbox"/> PVC (2" Cleats, 6" Centers)	<input type="checkbox"/> Urethane (2" Cleats, 6" Centers)	<input type="checkbox"/> _____ (If available)	
Stand Type:	<input type="checkbox"/> Level Mounts	<input type="checkbox"/> Casters	<input type="checkbox"/> Hanger Brackets	<input type="checkbox"/> None
Motor Type:	<input type="checkbox"/> 230/460VAC-3ph, 1/2 HP	<input type="checkbox"/> 115VAC-1ph, 1/2 HP	<input type="checkbox"/> 90VDC, 1/2 HP	<input type="checkbox"/> Washdown
Motor Location:	<input type="checkbox"/> Below, Right Side	<input type="checkbox"/> Below, Left Side		
Belt Speed:	<input type="checkbox"/> 60 FPM (Constant Speed)	<input type="checkbox"/> _____ FPM (Constant Speed)	<input type="checkbox"/> Variable Speed Speed Range: _____ to _____ FPM	
Other Options:	<input type="checkbox"/> No Infeed Hopper	<input type="checkbox"/> No Discharge Slide	<input type="checkbox"/> Motor Starter	

Series 810, Flat Plastic Belt Conveyors / Quick-Ship Program

These flat plastic belt conveyors are pre-engineered for product transfer and processing applications such as rinsing, cooling or drying. The belt is positively driven (with sprockets), providing improved tracking and torque transmission. A polypropylene, flat top belt was selected as the standard to meet many general applications.

ADDITIONAL QUALITY FEATURES AND BENEFITS:

More Sanitary:

- Optional tool-free removable side rails
- Standoffs on legs with angled end-caps
- 304SS frame polished to a No. 4 finish
- Continuous TIG welds, ground & polished
- Suited for washdown (with washdown motor option)

Better Functionality:

- 303SS bearing housings
- 2" square tubing supports
- 12-gauge formed frames
- 10-gauge formed motor platforms
- 1-1/2" square, 303SS, solid drive & idler shafts

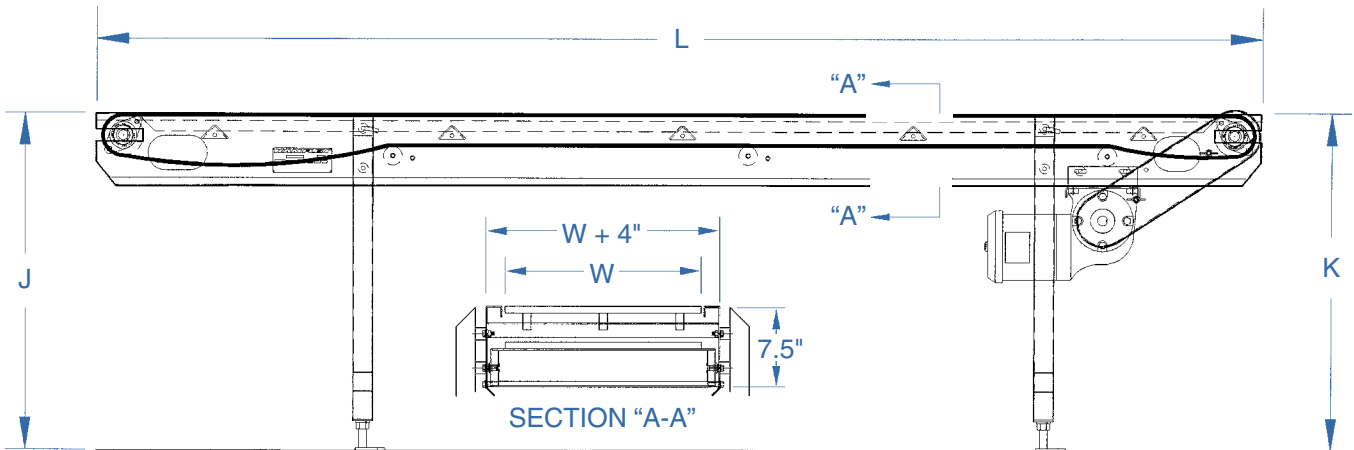

ORDER SPECIFICATIONS: (Note: Items shown in black are standard items; all options are shown in blue.)

Belt Width:	<input type="checkbox"/> 12"	<input type="checkbox"/> 18"	<input type="checkbox"/> 24"		
Overall Frame Length:	<input type="checkbox"/> 6'-0" (72")	<input type="checkbox"/> 8'-0" (96")	<input type="checkbox"/> 9'-10" (118")	<input type="checkbox"/> 12'-0" (144")	<input type="checkbox"/> 15'-0" (180")
	<input type="checkbox"/> 19'-8" (236")	<input type="checkbox"/> 24'-7" (295")	<input type="checkbox"/> 29'-6" (354")	<input type="checkbox"/> 34'-5" (413")	<input type="checkbox"/> 39'-4" (472")
Elevations:	<input type="checkbox"/> Infeed ('J') = 36" T.O.B.	<input type="checkbox"/> J = _____			
	<input type="checkbox"/> Discharge ('K') = 36" T.O.B.	<input type="checkbox"/> K = _____			
Standard Belt Type:	Material: White Polypropylene	Belt Surface Style:	<input type="checkbox"/> Closed (0%)	<input type="checkbox"/> Open (38%)	
Stand Type:	<input type="checkbox"/> Level Mounts	<input type="checkbox"/> Casters	<input type="checkbox"/> Hanger Brackets	<input type="checkbox"/> None	
Motor Type:	<input type="checkbox"/> 230/460VAC-3ph, 1/2 HP	<input type="checkbox"/> 115VAC-1ph, 1/2 HP	<input type="checkbox"/> 90VDC, 1/2 HP	<input type="checkbox"/> Washdown	
Motor Location:	<input type="checkbox"/> Below, Right Side		<input type="checkbox"/> Below, Left Side		
Belt Speed:	<input type="checkbox"/> 60 FPM	<input type="checkbox"/> _____ FPM	<input type="checkbox"/> Variable Speed		
	(Constant Speed)	(Constant Speed)	Speed Range: _____ to _____ FPM		
Other Options:	<input type="checkbox"/> 3" Side Rails	<input type="checkbox"/> Motor Starter			

Series 811, Cleated Plastic Belt Conveyors / Quick-Ship Program



These inclined conveyors are pre-engineered with cleated plastic belts for product transfer and processing applications such as rinsing, cooling or drying. The belt is positively driven (with sprockets), providing improved tracking and torque transmission. A polypropylene, flat top belt was selected as the standard to meet many general applications.

ADDITIONAL QUALITY FEATURES AND BENEFITS:

More Sanitary:

- Tool-free removable side rails
- Standoffs on legs with angled end-caps
- 304SS frame polished to a No. 4 finish
- Continuous TIG welds, ground & polished
- Suited for washdown (with washdown motor option)

Better Functionality:

- 303SS bearing housings
- 2" square tubing supports
- 12-gauge formed frames
- 10-gauge formed motor platforms
- 1-1/2" square, 303SS, solid drive & idler shafts
- 3" high side rails
- Infeed hopper
- Discharge slide

INCLINE ANGLE	"J" DIMENSION FOR ALL LENGTHS	"K" DIMENSION FOR VARIOUS OVERALL FRAME LENGTHS ("L")					
		6'-0" OAL	8'-0" OAL	9'-10" OAL	12'-0" OAL	15'-0" OAL	19'-8" OAL
15°	24"	16"	22"	28"	34"	44"	58"
30°	26"	33"	45"	55"	70"	87"	115"
45°	28"	48"	65"	79"	100"	124"	165"

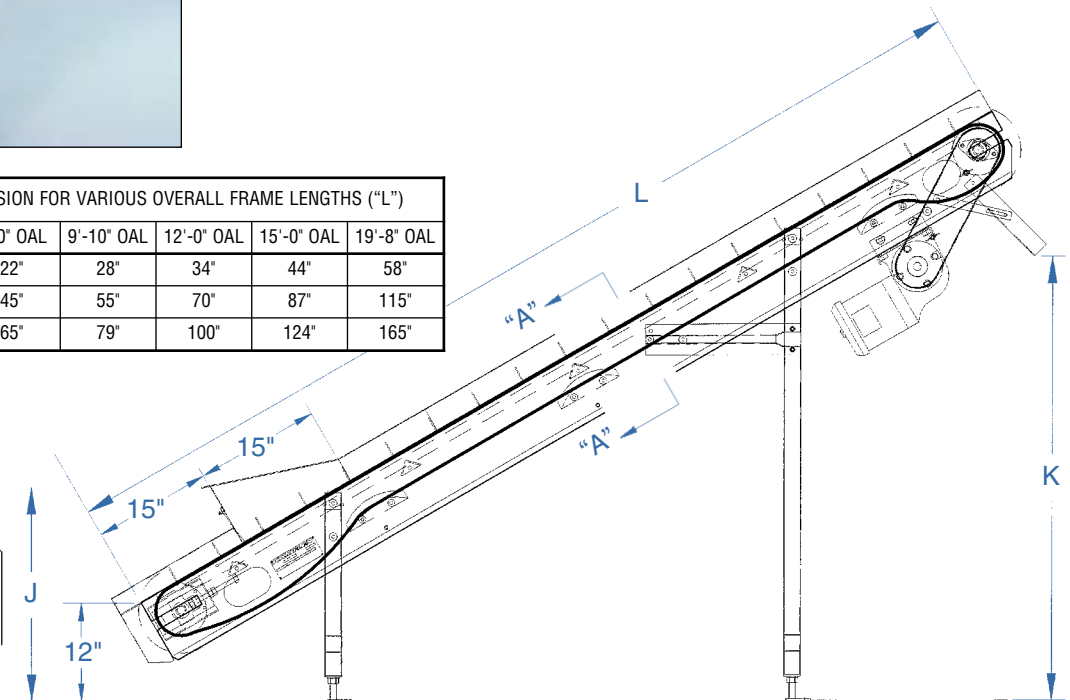
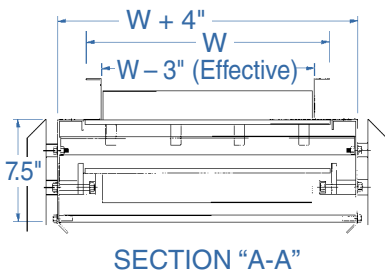

ORDER SPECIFICATIONS: (Note: Items shown in black are standard items; all options are shown in blue.)

Belt Width:	<input type="checkbox"/> 12" (9" Effective)	<input type="checkbox"/> 18" (15" Effective)	<input type="checkbox"/> 24" (21" Effective)
Overall Frame Length:	<input type="checkbox"/> 6'-0" (72")	<input type="checkbox"/> 8'-0" (96")	<input type="checkbox"/> 9'-10" (118")
	<input type="checkbox"/> 12'-0" (144")	<input type="checkbox"/> 15'-0" (180")	<input type="checkbox"/> 19'-8" (236")
Incline Angle:	<input type="checkbox"/> 15° Incline	<input type="checkbox"/> 30° Incline	<input type="checkbox"/> 45° Incline
Standard Belt Type:	Material: White Polypropylene (2" Cleats, 6" Centers)		
	Belt Surface Style: <input type="checkbox"/> Closed (0%) <input type="checkbox"/> Open (38%)		
Stand Type:	<input type="checkbox"/> Level Mounts	<input type="checkbox"/> Casters	<input type="checkbox"/> Hanger Brackets <input type="checkbox"/> None
Motor Type:	<input type="checkbox"/> 230/460VAC-3ph, 1/2 HP	<input type="checkbox"/> 115VAC-1ph, 1/2 HP	<input type="checkbox"/> 90VDC, 1/2 HP <input type="checkbox"/> Washdown
Motor Location:	<input type="checkbox"/> Below, Right Side <input type="checkbox"/> Below, Left Side		
Belt Speed:	<input type="checkbox"/> 60 FPM (Constant Speed)	<input type="checkbox"/> _____ FPM (Constant Speed)	<input type="checkbox"/> Variable Speed Speed Range: _____ to _____ FPM
Other Options:	<input type="checkbox"/> No Infeed Hopper	<input type="checkbox"/> No Discharge Slide	<input type="checkbox"/> Motor Starter

Series 899, Flat Table Top Chain Conveyors / Quick-Ship Program

These plastic table top chain conveyors are pre-engineered for a variety of packaged product handling applications. The belt is positively driven (with sprockets), providing improved tracking and torque transmission. A low friction polyacetal, straight-Running chain was selected as the standard because of its low back pressure properties in product accumulation situations.



ADDITIONAL QUALITY FEATURES AND BENEFITS:

More Sanitary:

- Standoffs on legs with angled end-caps
- 304SS frame polished to a No. 4 finish
- Continuous TIG welds, ground & polished
- Suited for washdown (with washdown motor option)

Better Functionality:

- 303SS bearing housings
- 2" square tubing supports
- 12-gauge formed frames
- 10-gauge formed motor platforms
- 1" diameter, 303SS, solid drive & idler shafts
- Tool-free, adjustable product guide rails

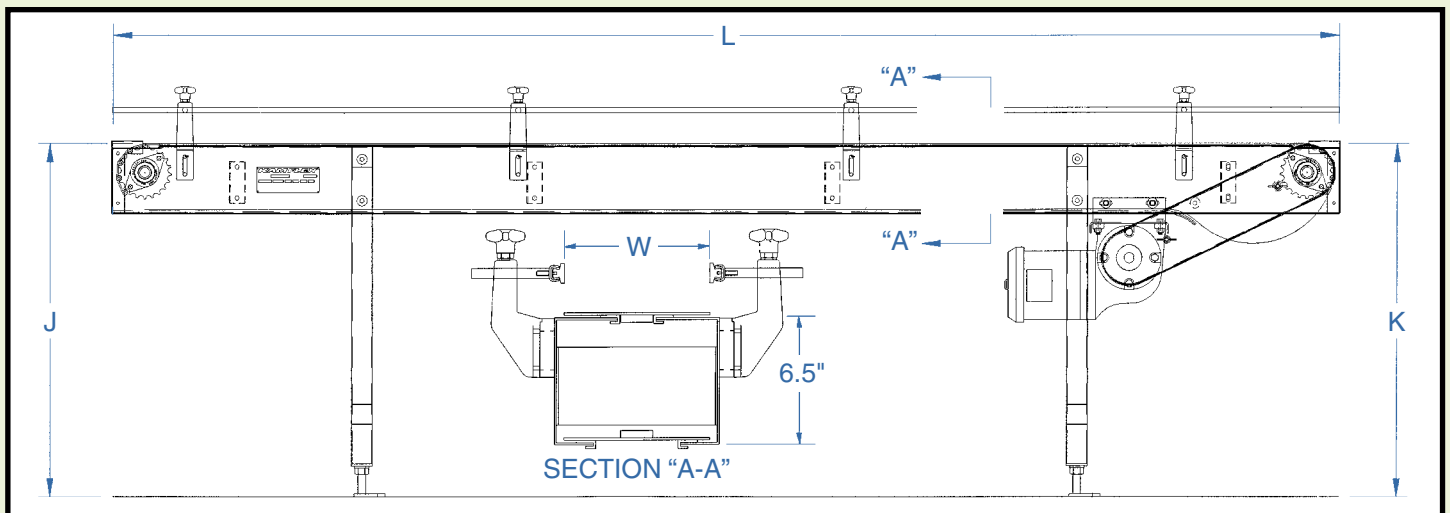

ORDER SPECIFICATIONS: (Note: Items shown in black are standard items; all options are shown in blue.)

Belt Width:	<input type="checkbox"/> 4.5"	<input type="checkbox"/> 7.5"	<input type="checkbox"/> 10"			
Overall Frame Length:	<input type="checkbox"/> 6'-0" (72")	<input type="checkbox"/> 8'-0" (96")	<input type="checkbox"/> 9'-10" (118")	<input type="checkbox"/> 12'-0" (144")	<input type="checkbox"/> 15'-0" (180")	<input type="checkbox"/> 19'-8" (236")
	<input type="checkbox"/> 19'-8" (236")	<input type="checkbox"/> 24'-7" (295")	<input type="checkbox"/> 29'-6" (354")	<input type="checkbox"/> 34'-5" (413")	<input type="checkbox"/> 39'-4" (472")	
Elevations:	<input type="checkbox"/> Infeed ('J') = 36" T.O.B.	<input type="checkbox"/> J = _____				
	<input type="checkbox"/> Discharge ('K') = 36" T.O.B.	<input type="checkbox"/> K = _____				
Standard Belt Type:	Material: Polyacetal	Belt Surface Style: Low Friction, Brown, Straight-Running				
Stand Type:	<input type="checkbox"/> Level Mounts	<input type="checkbox"/> Casters	<input type="checkbox"/> Hanger Brackets	<input type="checkbox"/> None		
Motor Type:	<input type="checkbox"/> 230/460VAC-3ph, 1/2 HP	<input type="checkbox"/> 115VAC-1ph, 1/2 HP	<input type="checkbox"/> 90VDC, 1/2 HP	<input type="checkbox"/> Washdown		
Motor Location:	<input type="checkbox"/> Below, Right Side		<input type="checkbox"/> Below, Left Side			
Belt Speed:	<input type="checkbox"/> 60 FPM	<input type="checkbox"/> _____ FPM	<input type="checkbox"/> Variable Speed			
	(Constant Speed)	(Constant Speed)	Speed Range: _____ to _____ FPM			
Other Options:	<input type="checkbox"/> Motor Starter					

Note: Units in other lengths and/or with turns available in 3-4 week leadtime.

KAMFLEX[®]

Stainless Steel Sanitary Conveyors

Please request our catalog no. 2005A for special purpose, custom engineered conveyors and related equipment.

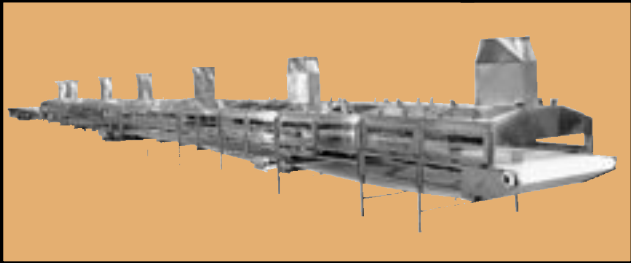
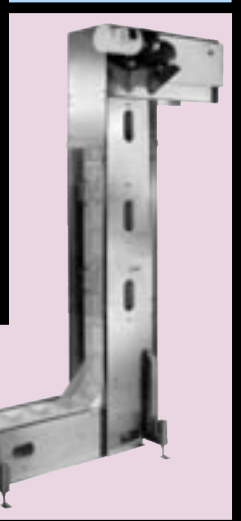
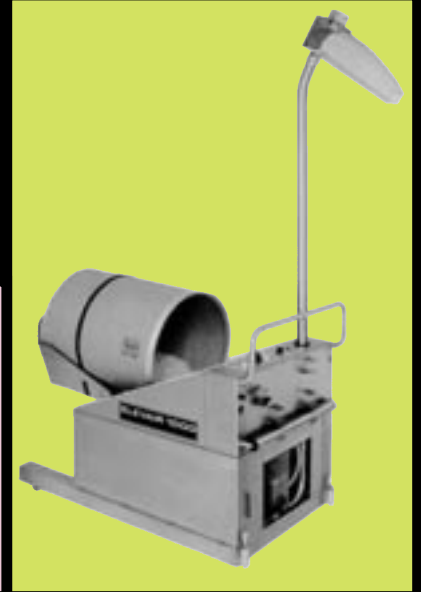
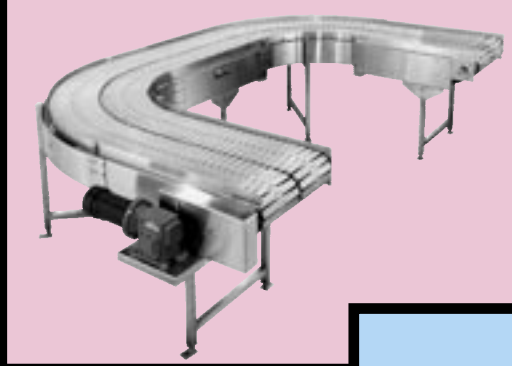
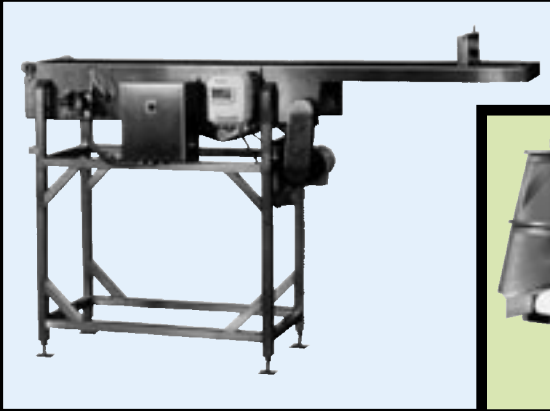

Kamflex Corporation
555 Kimberly Drive, Carol Stream, IL 60188



PRESORT STANDARD
U. S. POSTAGE
PAID
PERMIT NO. 616